

ELEVATION

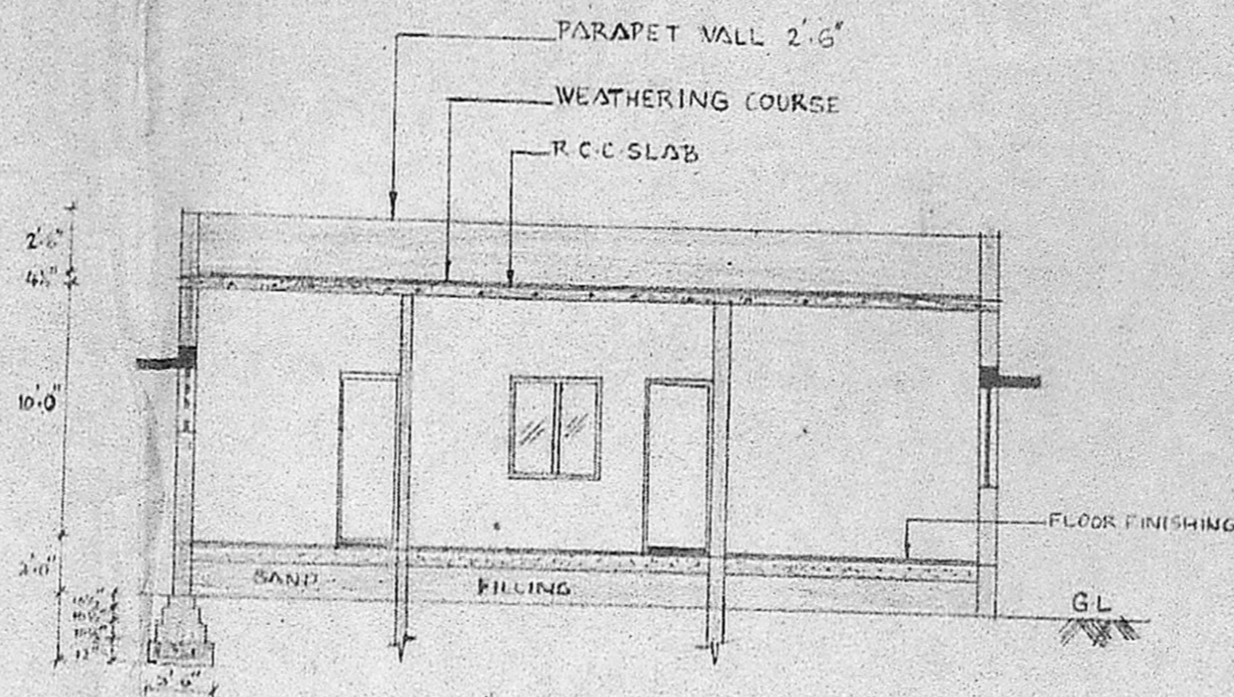

SECTION AB

11/10/90

MMDA (A)/PP No. /
C.No. A1/20193/90
Asst.
Scrutiny <i>[Signature]</i>
PART I
PART II
<i>[Signature]</i> A.P.
D.P.

Planning Permit No. A/312/91

APPROVED

SUBJECT TO THE CONDITIONS IN THIS OFFICE LETTER.

No. A1/20193/90 Date 2-2-91

S. Jayaram
25.91

FOR MEMBER SECRETARY
MADRAS METROPOLITAN
DEVELOPMENT AUTHORITY
MADRAS - 600 008.

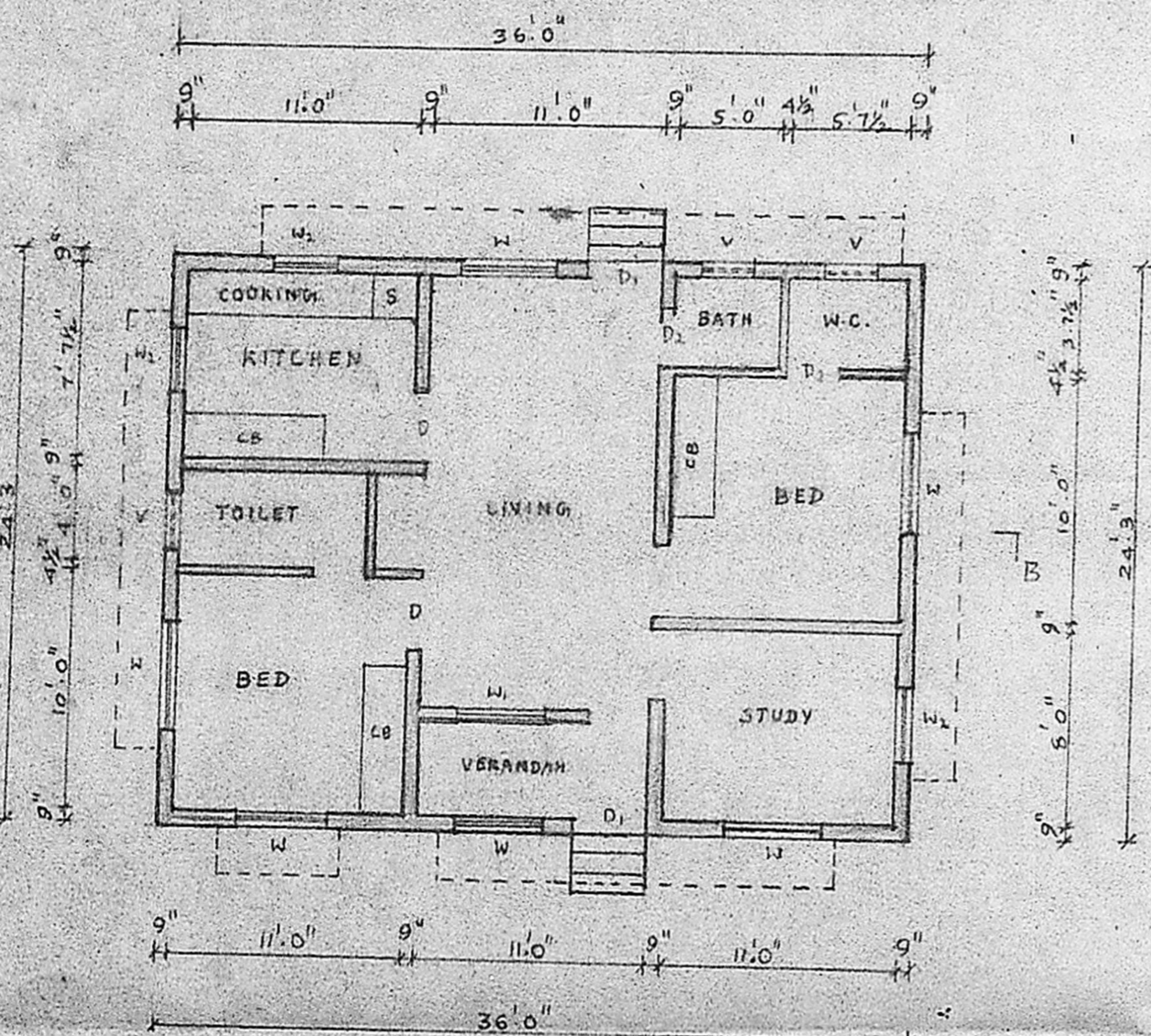

PLAN

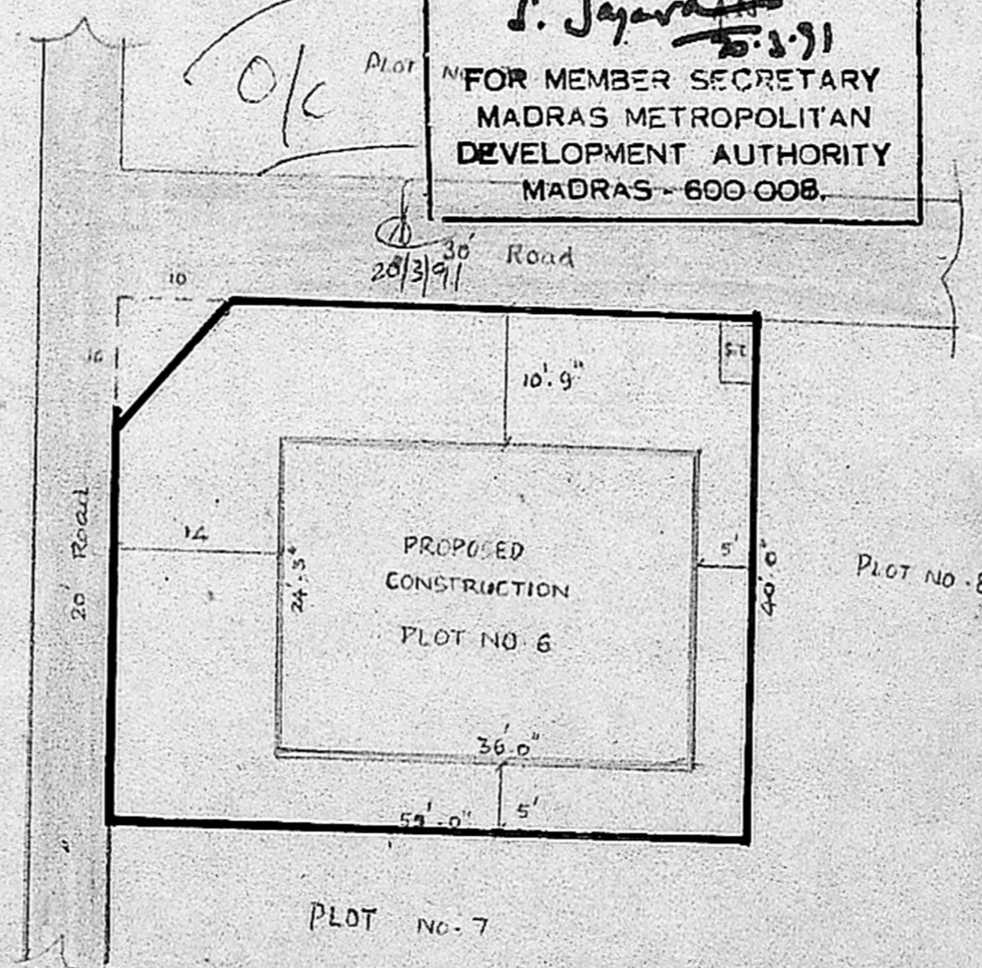

SITE PLAN

SCALE - 1"=16'0"

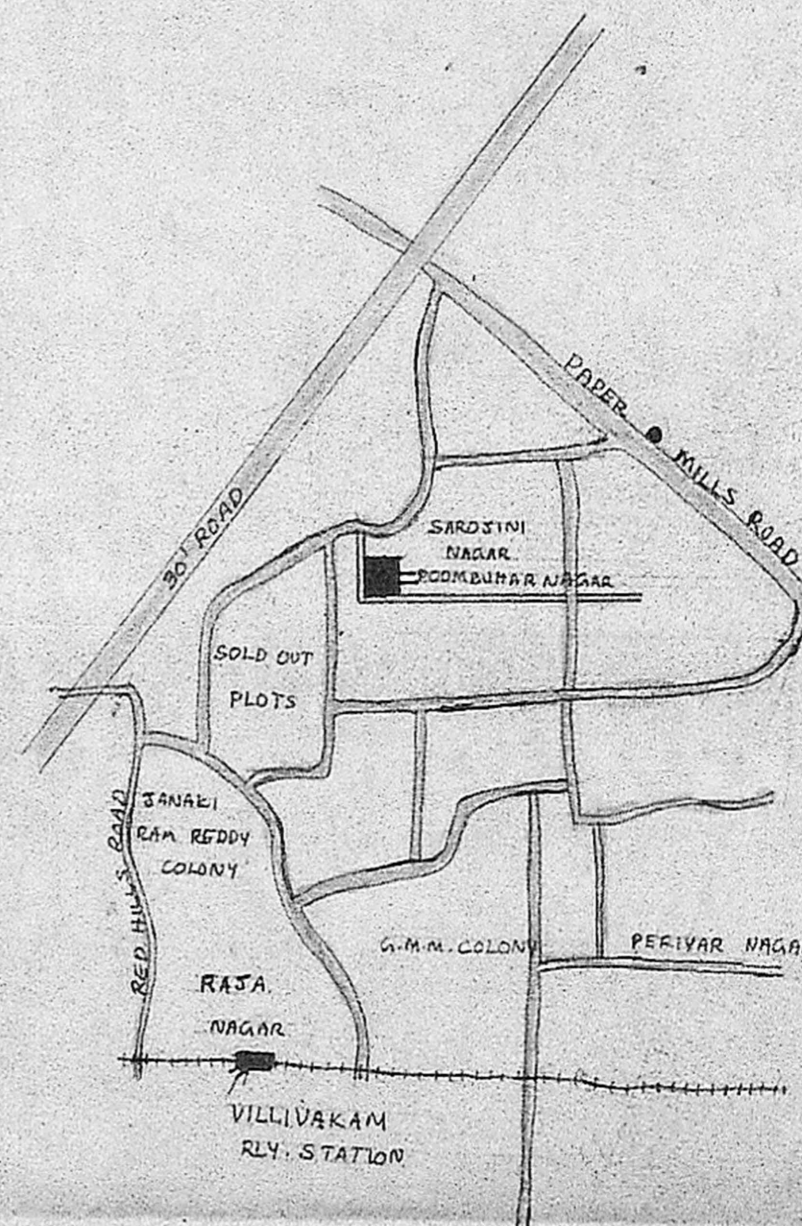

KEY PLAN

NOT TO SCALE

PROPOSED RESIDENTIAL BUILDING CONSTRUCTION IN
PLOT NO:6 , T-S-NO:151/4 , KOLATHUR VILLAGE ,
MADRAS.

Scale 1:100 (1"=8'0")

CORPRATION DIVISION NO.:

REFERENCE :

D ₁	DOOR	100 X 210
D	"	90 X 210
D ₂	"	75 X 210
W	WINDOW	180 X 135
W ₁	"	135 X 135
W ₂	"	135 X 90
V	VENTILATOR	60 X 75

TOTAL EXTENT = 2200 SQFT/204.46M²
PLINTH AREA = 873 "/ 8143 "

	PROPOSED
	ROAD
	BOUNDARY
	EXISTING

SCALE - 1:100 DT: 7.3.90

ANUBAAV PLANNERS
25, SOUTH USMAN ROAD
T. NAGAR, MADRAS. 600017

[Signature]
(M.T. N. PARVATHY)
OWNER

[Signature]
M. DHAKSHINAMURTHY, D.C.E.,
Consulting Civil Engineer
LICENSED SURVEYOR
CORPORATION OF MADRAS
ALANDUR MUNICIPALITY
NO-25, SOUTH USMAN ROAD
T. NAGAR, MADRAS-600 017
LICENSED SURVEYOR